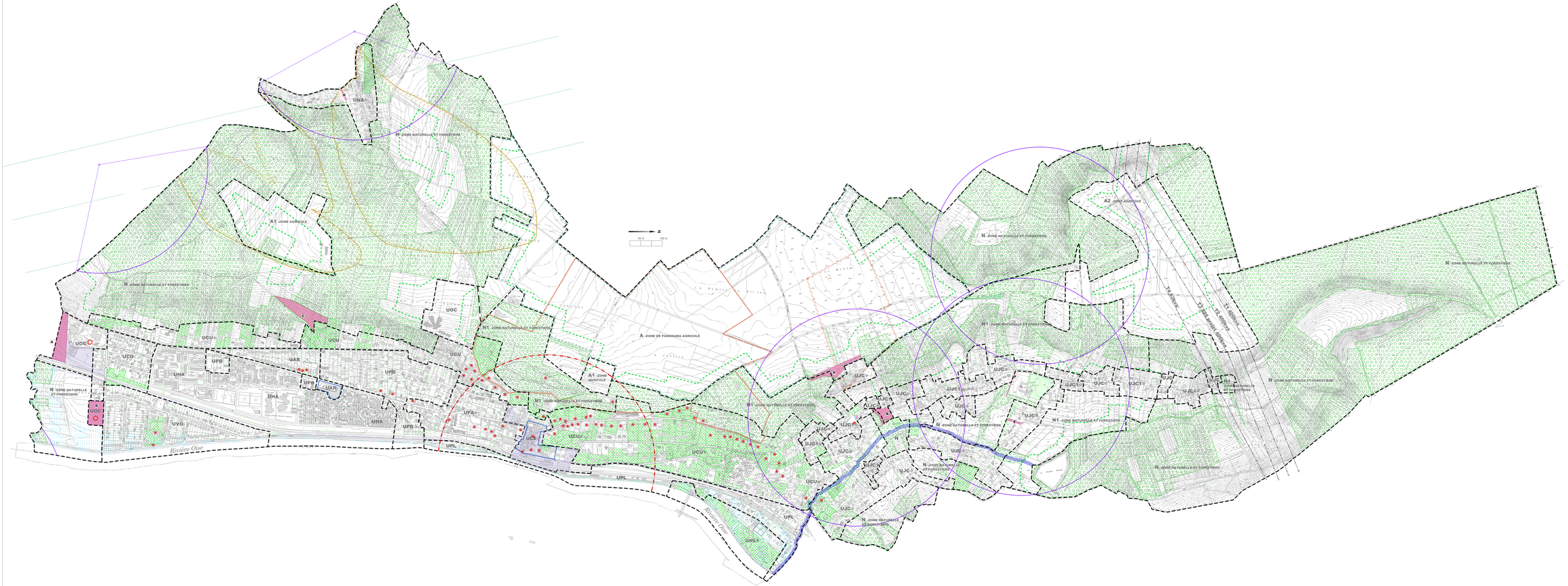
N -ZONE NATURELLE ET FORESTIERE
A1 -ZONE AGRICOLE
A -ZONE DE PANORAMA AGRICOLE
A2 -ZONE AGRICOLE
N1 -ZONE NATURELLE ET FORESTIERE
UNA
UCC
UCU
UCO
UHA
UAR
UPB
UFA
UYO
UPL
UJC
UJCI
UJCS
UJCE
UCE
Rivière Oise
Ty Gélure
Ty Ar Gorvos
Ty Ar Gorvos
Ty Ar Gorvos